

LEGEND

Designated Environmental Areas

- No
- Yes
- Urban Boundary
- Agricultural/Settlement Separator
- Drainage Features
- Roads
- Subwatershed Catchment Areas

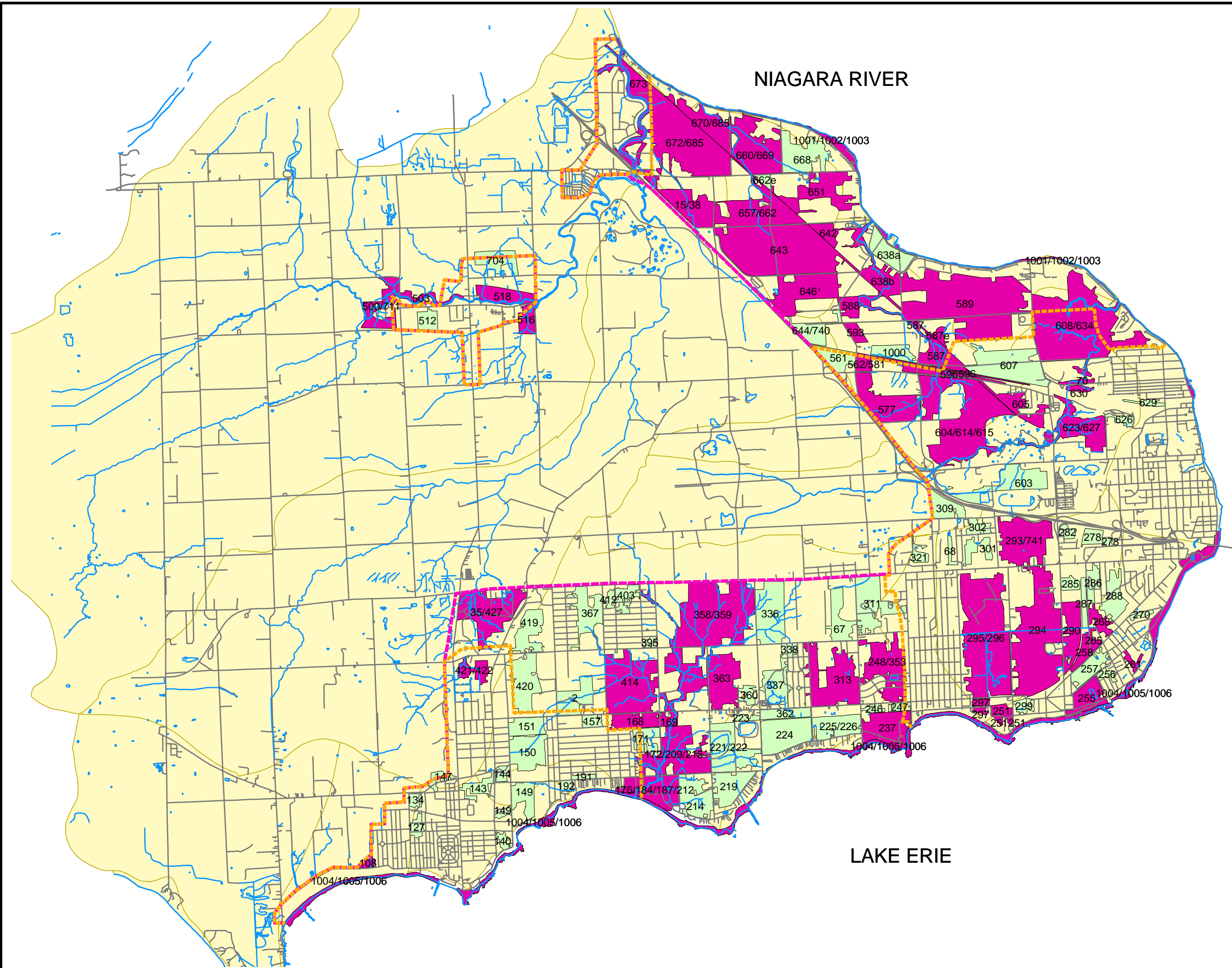

FORT ERIE NATURAL AREAS INVENTORY

CRITERION #1:
DESIGNATED
ENVIRONMENTAL AREAS

DRAFT



DOUGAN & ASSOCIATES
ECOLOGICAL CONSULTING SERVICES
7 WATERLOO AVENUE, GUELPH, ONTARIO, N1H 3H2
PH: (519) 822-1609 FX: (519) 822-5389
EMAIL: info@dougan.ca WEB: www.dougan.ca

PROJECT: DA02-23A
FORT ERIE NATURAL AREAS INVENTORY
CLIENT: TOWN OF FORT ERIE

	DATE: MARCH 2003
	SCALE: 1:60,000
	DRAWN BY: KSL
	CHECKED BY: KU

MAP NUMBER:
4 - 1

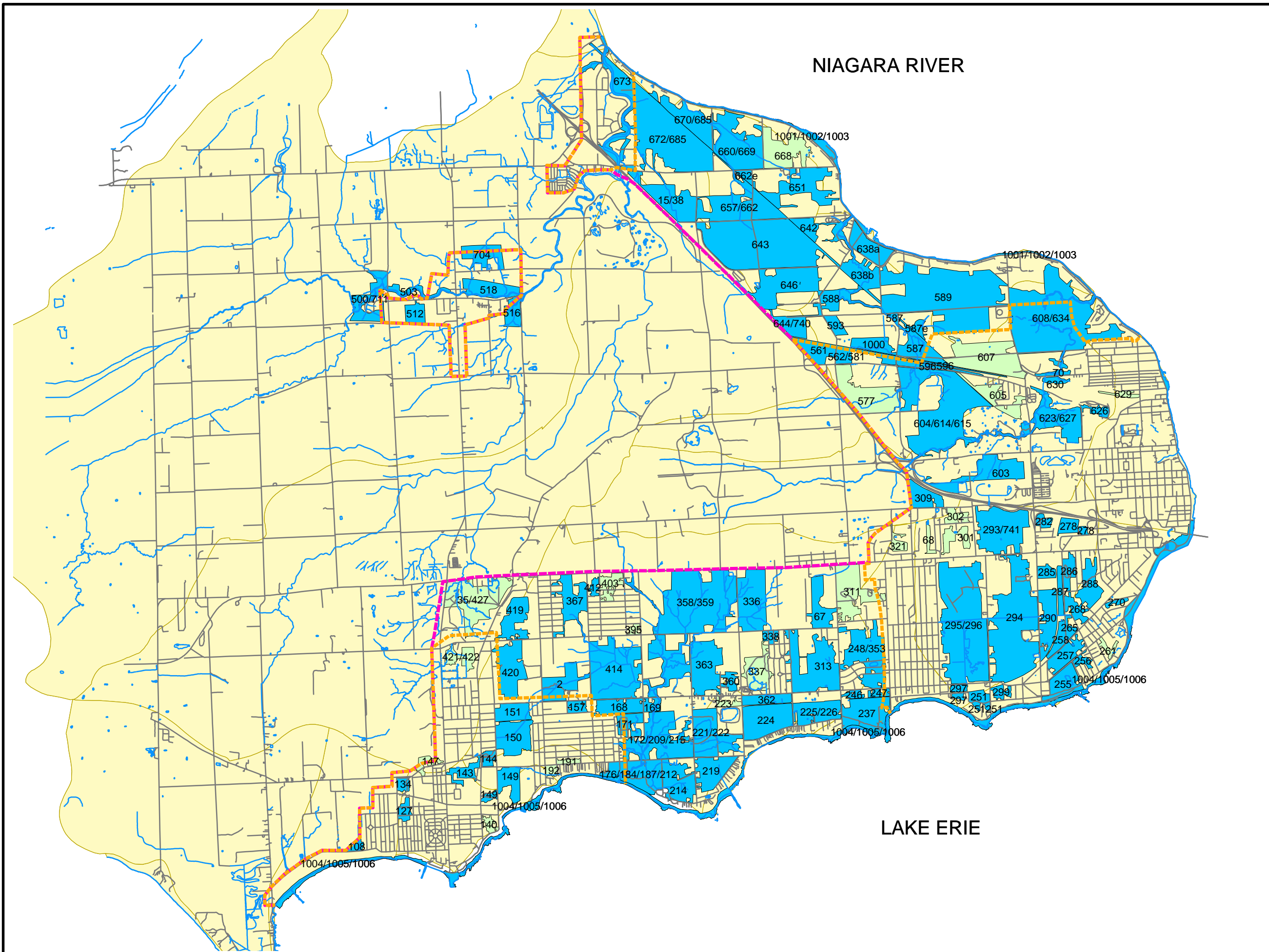

LEGEND

Areas of Hydrological Importance

- No
- Yes
- Urban Boundary
- Agricultural/Settlement Separator
- Drainage Features
- Roads
- Subwatershed Catchment Areas

FORT ERIE NATURAL AREAS INVENTORY

CRITERION #2:
AREAS OF HYDROLOGICAL
IMPORTANCE

DRAFT



DOUGAN & ASSOCIATES
ECOLOGICAL CONSULTING SERVICES
7 WATERLOO AVENUE, GUELPH, ONTARIO, N1H 3H2
PH: (519) 822-1609 FX: (519) 822-5389
EMAIL: info@dougan.ca WEB: www.dougan.ca

PROJECT: DA02-23A
FORT ERIE NATURAL AREAS INVENTORY
CLIENT: TOWN OF FORT ERIE

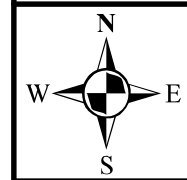

DATE: MARCH 2003
SCALE: 1:60,000
DRAWN BY: KSL
CHECKED BY: KU

MAP NUMBER:
4 - 2

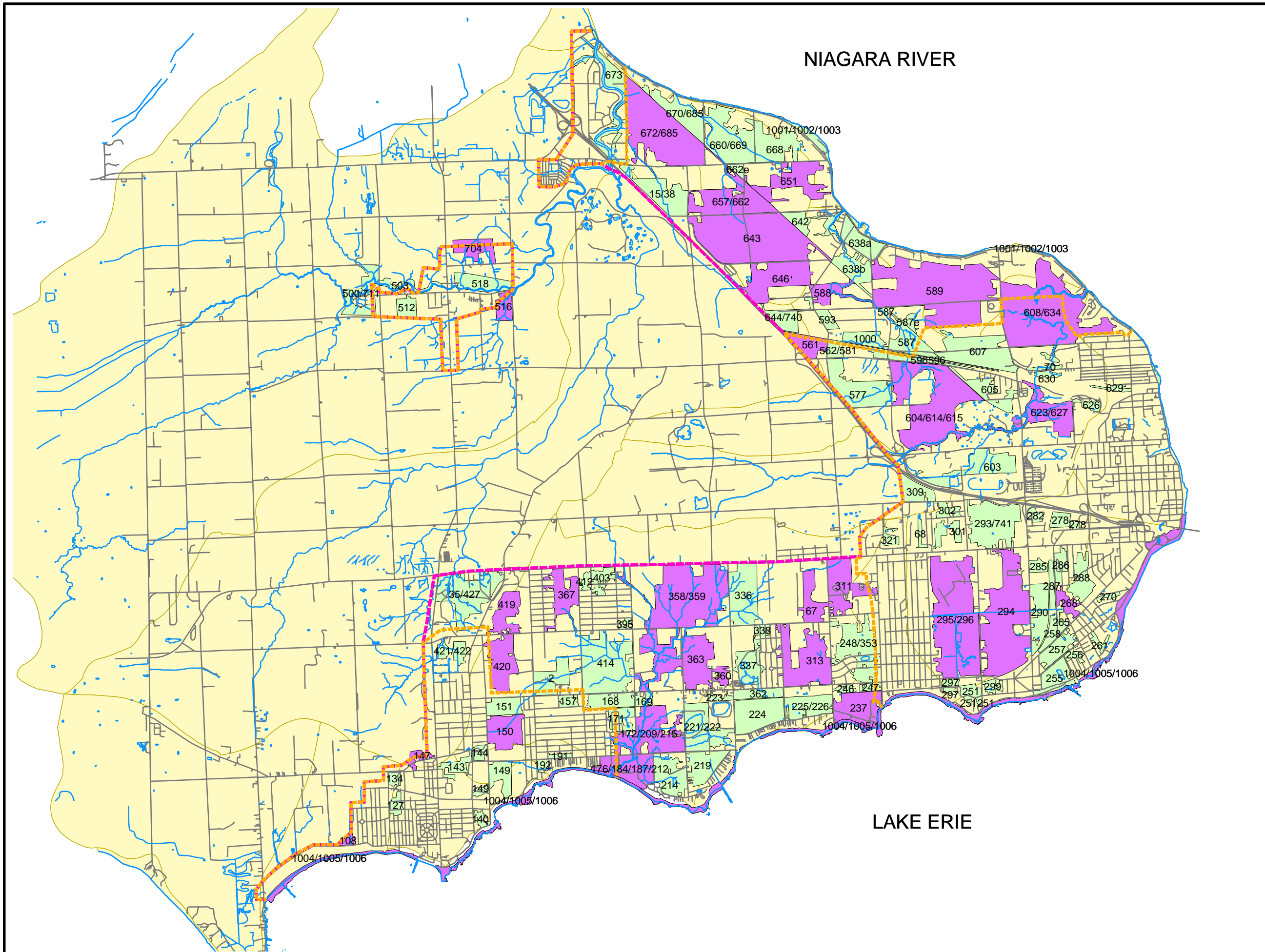

NIAGARA RIVER

LAKE ERIE

LEGEND

- Areas of High Quality**
- No
 - Yes
 - Urban Boundary
 - Agricultural/Settlement Separator
 - Drainage Features
 - Roads
 - Subwatershed Catchment Areas

**FORT ERIE
NATURAL AREAS
INVENTORY**

CRITERION #3:
SITE CONDITION
DRAFT

 **DOUGAN & ASSOCIATES**
ECOLOGICAL CONSULTING SERVICES
7 WATERLOO AVENUE, GUELPH, ONTARIO, N1H 3H2
PH: (519) 822-1609 FX: (519) 822-5389
EMAIL: info@dougan.ca WEB: www.dougan.ca

PROJECT: DA02-23A
FORT ERIE NATURAL AREAS INVENTORY
CLIENT: TOWN OF FORT ERIE

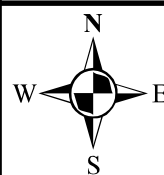
	DATE: MARCH 2003
	SCALE: 1:60,000
	DRAWN BY: KSL
	CHECKED BY: KU

MAP NUMBER:
4 - 3

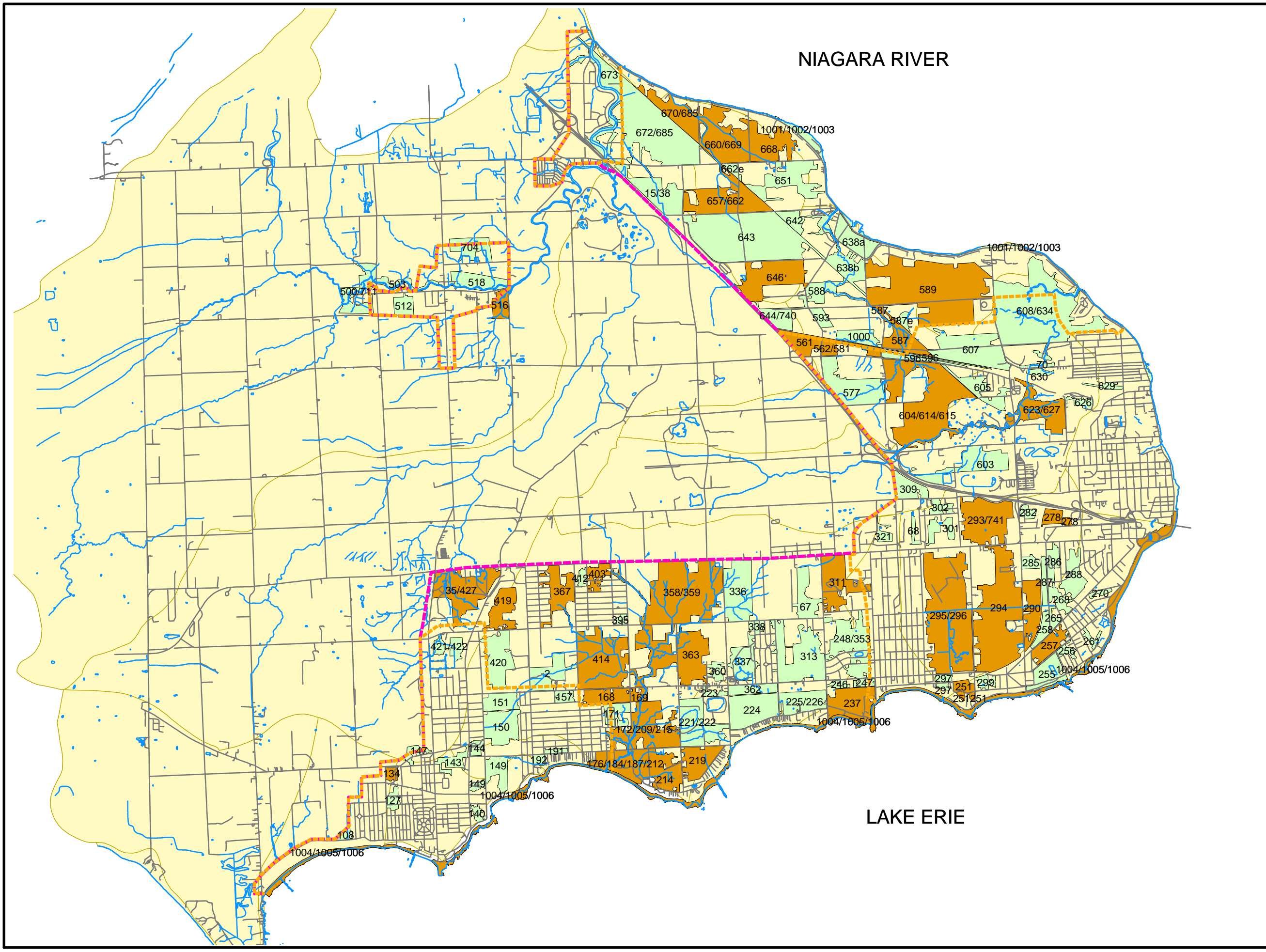

LEGEND

- Areas of High Habitat Diversity**
- No
 - Yes
 - Urban Boundary
 - Agricultural/Settlement Separator
 - Drainage Features
 - Roads
 - Subwatershed Catchment Areas

**FORT ERIE
NATURAL AREAS
INVENTORY**

CRITERION #4:
DIVERSITY OF
VEGETATION COMMUNITIES

DRAFT

 **DOUGAN & ASSOCIATES**
ECOLOGICAL CONSULTING SERVICES
7 WATERLOO AVENUE, GUELPH, ONTARIO, N1H 3H2
PH: (519) 822-1609 FX: (519) 822-5389
EMAIL: info@dougan.ca WEB: www.dougan.ca

PROJECT: DA02-23A
FORT ERIE NATURAL AREAS INVENTORY
CLIENT: TOWN OF FORT ERIE

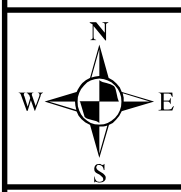
	DATE: MARCH 2003
	SCALE: 1:60,000
	DRAWN BY: KSL
	CHECKED BY: KU

MAP NUMBER:
4 - 4

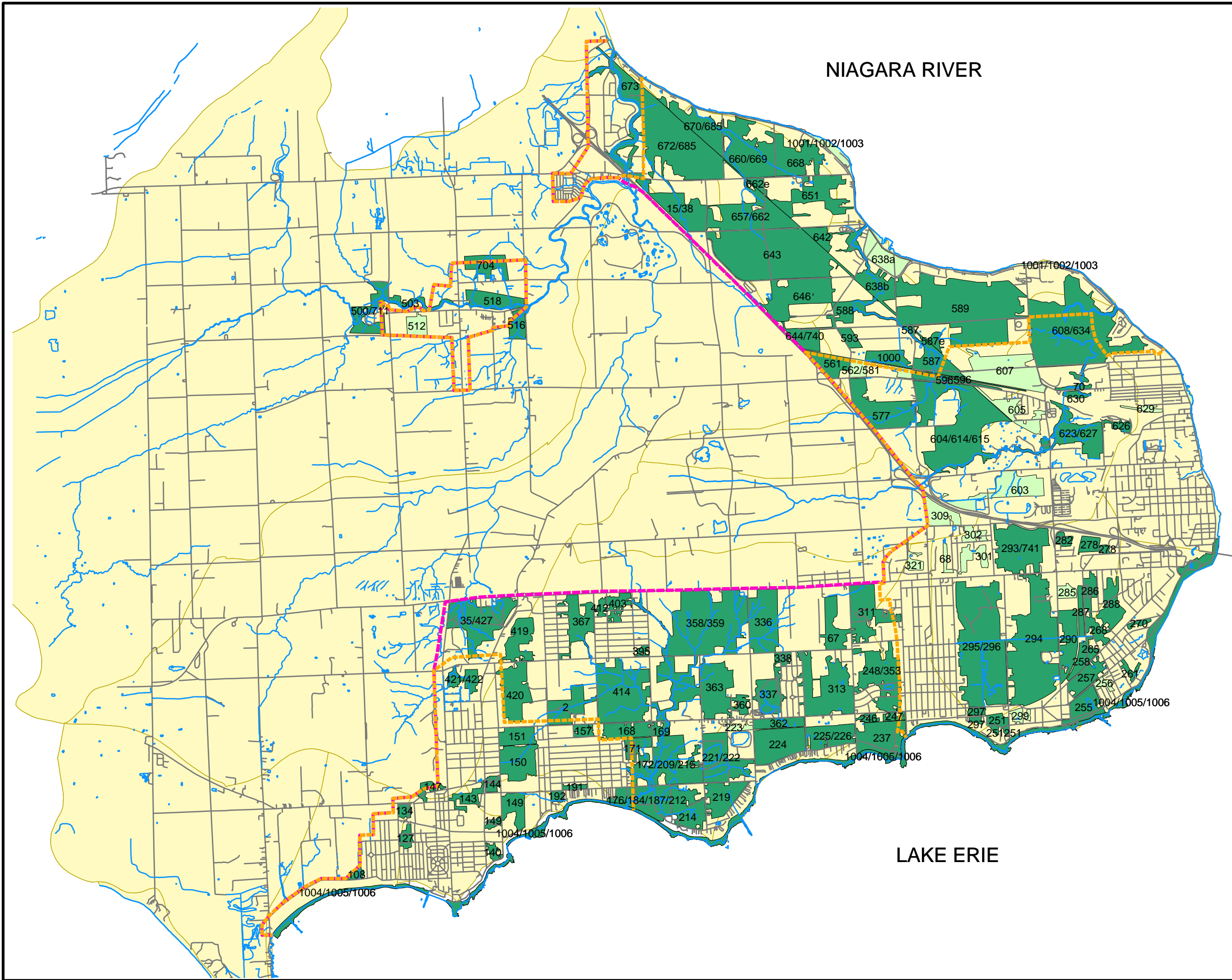

LEGEND

- Areas With Special Features
 - No (light green)
 - Yes (dark green)
- Urban Boundary (dashed orange line)
- Agricultural/Settlement Separator (dashed pink line)
- Drainage Features (blue line)
- Roads (grey line)
- Subwatershed Catchment Areas (yellow outline)

FORT ERIE NATURAL AREAS INVENTORY CRITERION #5: AREAS WITH SPECIAL FEATURES DRAFT



DOUGAN & ASSOCIATES
ECOLOGICAL CONSULTING SERVICES
7 WATERLOO AVENUE, GUELPH, ONTARIO, N1H 3H2
PH: (519) 822-1609 FX: (519) 822-5389
EMAIL: info@dougan.ca WEB: www.dougan.ca

PROJECT: DA02-23A
FORT ERIE NATURAL AREAS INVENTORY
CLIENT: TOWN OF FORT ERIE

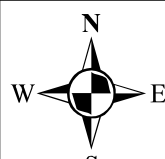
	DATE: MARCH 2003
	SCALE: 1:60,000
	DRAWN BY: KSL
	CHECKED BY: KU

MAP NUMBER:
4 - 5

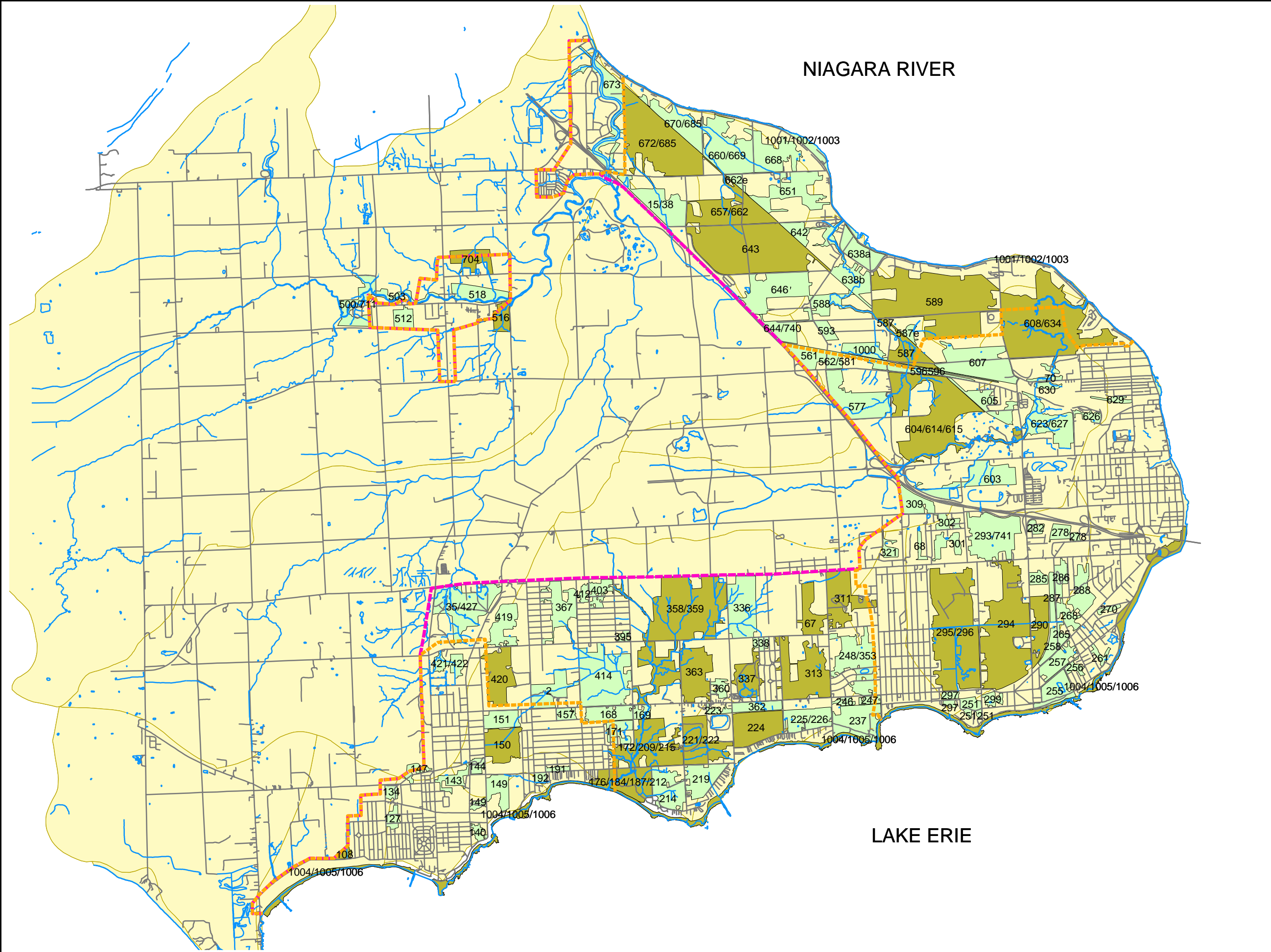

LEGEND

- Representative Areas**
- No
 - Yes
 - Urban Boundary
 - Agricultural/Settlement Separator
 - Drainage Features
 - Roads
 - Subwatershed Catchment Areas

FORT ERIE NATURAL AREAS INVENTORY

CRITERION #6:
REPRESENTATIVE AREAS

DRAFT



DOUGAN & ASSOCIATES
ECOLOGICAL CONSULTING SERVICES
7 WATERLOO AVENUE, GUELPH, ONTARIO, N1H 3H2
PH: (519) 822-1609 FX: (519) 822-5389
EMAIL: info@dougan.ca WEB: www.dougan.ca

PROJECT: DA02-23A
FORT ERIE NATURAL AREAS INVENTORY
CLIENT: TOWN OF FORT ERIE

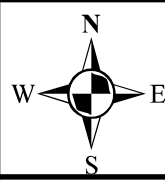

DATE: MARCH 2003
SCALE: 1:60,000
DRAWN BY: KSL
CHECKED BY: KU

MAP NUMBER:
4 - 6

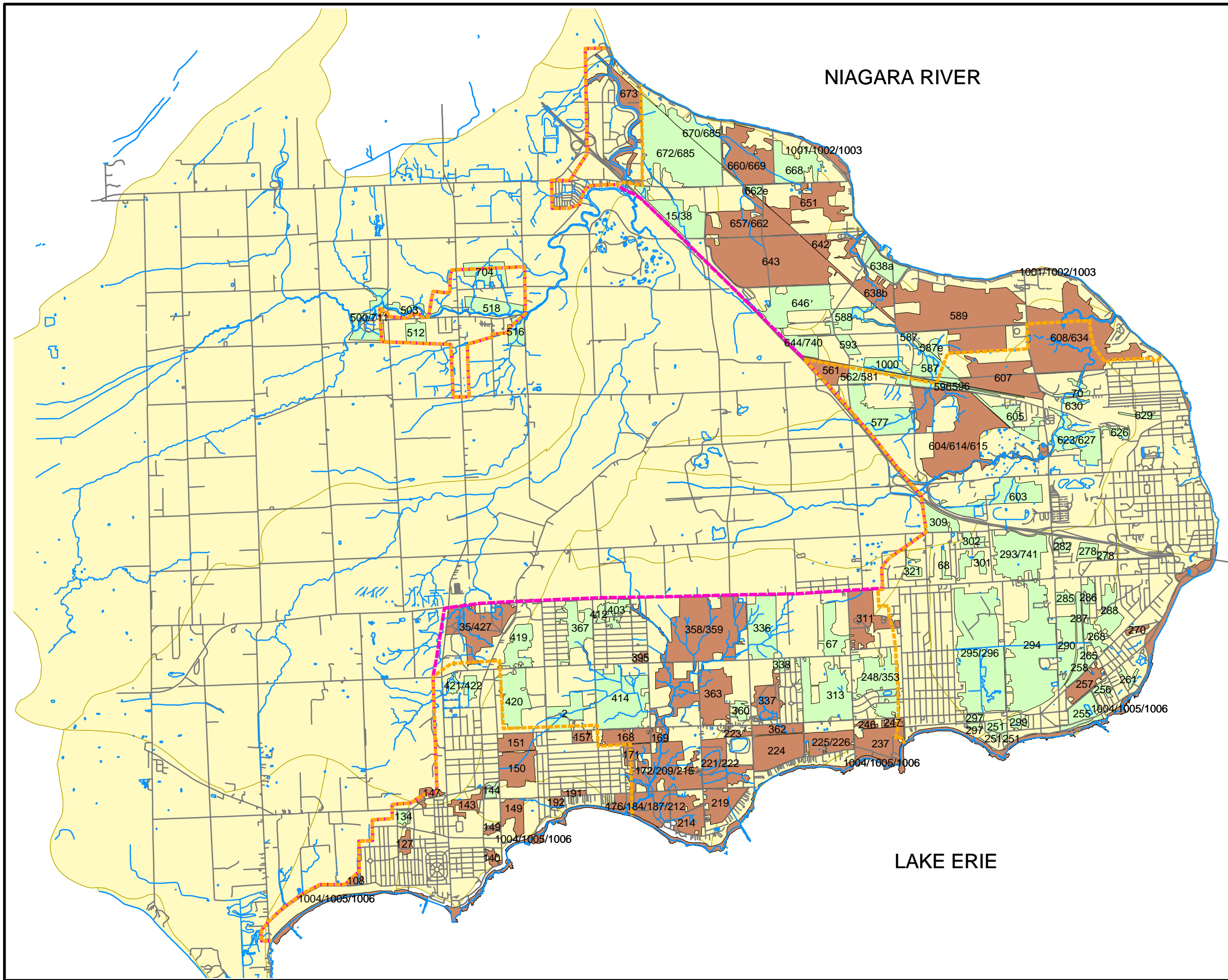

LEGEND

- Areas of Socio-Economic Importance**
- No
 - Yes
 - Urban Boundary
 - Agricultural/Settlement Separator
 - Drainage Features
 - Roads
 - Subwatershed Catchment Areas

**FORT ERIE
 NATURAL AREAS
 INVENTORY**
 CRITERION #7:
 AREAS OF SOCIO-
 ECONOMIC IMPORTANCE
DRAFT

DOUGAN & ASSOCIATES
 ECOLOGICAL CONSULTING SERVICES
 7 WATERLOO AVENUE, GUELPH, ONTARIO, N1H 3H2
 PH: (519) 822-1609 FX: (519) 822-5389
 EMAIL: info@dougan.ca WEB: www.dougan.ca

PROJECT: DA02-23A
 FORT ERIE NATURAL AREAS INVENTORY
 CLIENT: TOWN OF FORT ERIE

	DATE: MARCH 2003
	SCALE: 1:60,000
	DRAWN BY: KSL
	CHECKED BY: KU

MAP NUMBER:
4 - 7